



NAC
ARCHITECTURE

NAC NO. 161-19015
DATE 12/10/2020

LEFT FOOTING LAYOUT
HOME

B3

(A) = PIER LETTERS
 (1) = COLUMN LINE

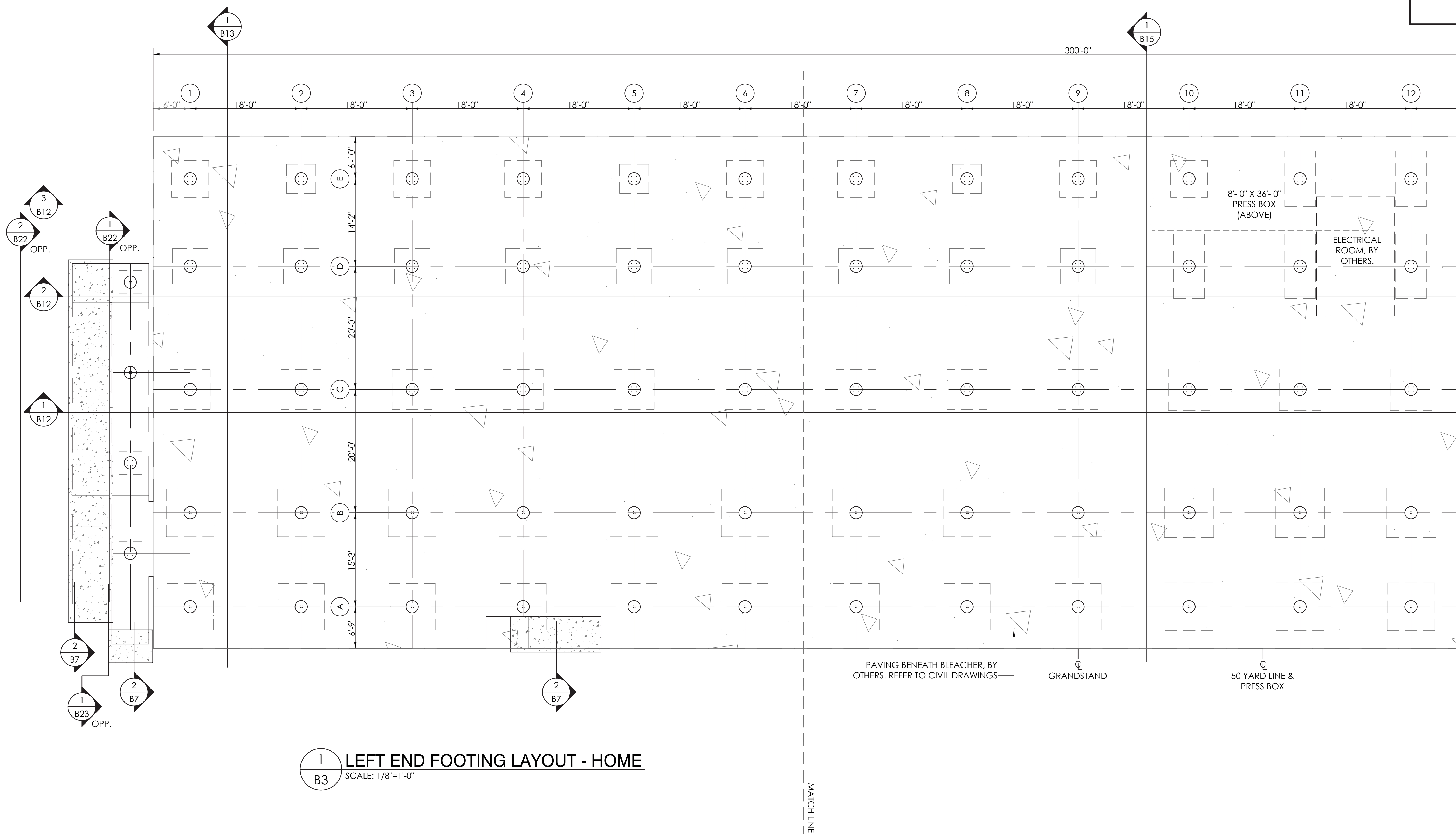

1 LEFT END FOOTING LAYOUT - HOME
B3 SCALE: 1/8"=1'-0"

22" X 34" (11x17 = 1/2 indicated scale)

REV	BY	DATE	DESCRIPTION
1			
2			
3			
4			
5			
6			
7			
8			
9			
10			
11			
12			
13			
14			
15			
16			
17			
18			
19			
20			
21			
22			
23			
24			
25			
26			
27			
28			
29			
30			
31			
32			
33			
34			
35			
36			
37			
38			
39			
40			
41			
42			
43			
44			
45			
46			
47			
48			
49			
50			
51			
52			
53			
54			
55			
56			
57			
58			
59			
60			
61			
62			
63			
64			
65			
66			
67			
68			
69			
70			
71			
72			
73			
74			
75			
76			
77			
78			
79			
80			
81			
82			
83			
84			
85			
86			
87			
88			
89			
90			
91			
92			
93			
94			
95			
96			
97			
98			
99			
100			

LEFT FOOTING LAYOUT - HOME
26" TREAD X 30 ROWS / 300'-0"

NORWALK - LA MIRADA UNIFIED SCHOOL DISTRICT
LA MIRADA HIGH SCHOOL
LA MIRADA, CALIFORNIA

REGISTERED PROFESSIONAL ENGINEER
BRIAN T. DEAN
S 6087
Exp. 06/30/21
STRUCTURAL
STATE OF CALIFORNIA

S&S
12/03/20

TAYLOR & YFAN STRUCTURAL ENGINEERS
 553 S. Oak Knoll Ave. Pasadena, CA 91101
 Phone: 626/799-1001 Fax: 626/799-1002
 Email: info@tyfan.com <http://www.tyfan.com>

Southern®
 BLEACHER COMPANY
 GRANDSTANDS • BLEACHERS • STADIUMS

PO Box One, Graham, Texas 76450
 Phone: 940/549-0733 Fax: 940/549-1365

Established 1946